

Drittes Konzert.

(Köchel No 216)

Violino.

W. A. Mozart.

Allegro. (♩ = ca. 126.)

Tutti.

Die über den Noten stehenden Bogenstriche sind von Mozart, die darunter stehenden, sowie die Fingersätze und eingeklammerten dynamischen Zeichen vom Herausgeber.

Tous les coups d'archet indiqués au dessus des notes sont de Mozart, les coups d'archet indiqués en dessous des notes, ainsi que les doigtés et les nuances entre parenthèse sont de M. Henri Marteau.

B Solo. *f* *a) tr.* *f* *p (Sp.)*

Tutti. *f* *III* *f*

C Solo. *f* *2* *3*

f *p* *D* *3*

f *p* *mf* *3* *2* *7*

p *3*

3 *1* *1* *2* *1* *IV*

mf *(poco cresc.)* *3*

a)

Staff 2: Continues the melodic line with slurs and a fingering of 4.

Staff 9: Continues the melodic line with slurs and a fingering of 2.

f *p* *f* *p*

tr **L** (*p*)

(*p*) (*mf*)

(*pp*) (*cresc.*)

(*dim.*) (*mf*)

tr

(*mf*) (*poco cresc.*)

tr

(*brillante*)

tr **M** **Tutti.** (**Tutti.**)

The notation is dense with musical symbols, including notes, rests, dynamics, and articulations, typical of a classical string quartet score.

Adagio. (♩ ca. 69)

Tutti.

cresc.

Solo.

mf *p* *(dolce)* *(poco f)* *(espressivo)* *f* *(mf)* *(più espressivo)* *(mf)* *(cresc.)* *(senza dim.)* *(espressivo)* *(mp)*

II - - - III

II - - - III

III - - - I

tr A

tr B

tr C

II - - - III

II - - - III

II - - - III

Rondeau.

Allegro. (♩ = ca. 72.)

Tutti.

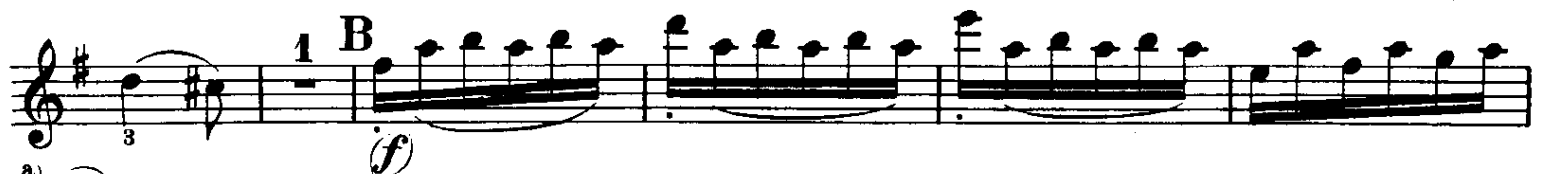
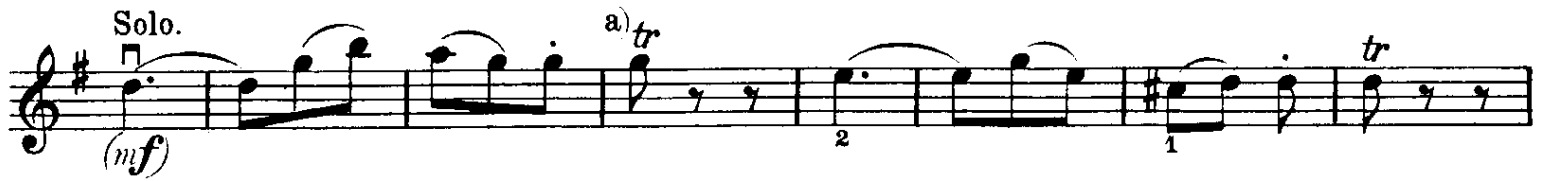

(p) *(spiccato)*

(mf) *(p)*

tr *(p)*

tr *(mf)* *2* *II* *(p)*

(mf) *p*

IV *C* *(poco cresc.)* *(mf)*

Tutti.

Solo. *(dolce ed espress.)* ² ³ *tr* ¹ II ² I

tr ² *f*

(p) *spiccato*

(grazioso) ² ³ *tr*

¹ *tr* *tr* ³

E *tr* *(f)* *p* *f*

(poco rit.)

Cadenza in Tempo. ³ ⁸

¹ ⁸ ² ¹ *F* *f*

tr *G* *Tutti.* *f*

Andante. ($\text{♩} = \text{ca. } 60$)

tr *tr* *tr* *tr* *tr*

mf *f*

(b) *(b)*

1 2 3

(mp) *(mf)* II

Ossia:

Allegretto. ($\text{♩} = \text{ca. } 92$)

p *f*

tr

Ossia:

Ossia:

Ossia:

Ossia:

Ossia:

f

(Oboi)

Tempo I.

1 (p) (mf) 3 (cresc.)

(b) tr

tr

1 (mf) 4 H (f)

(p)

(mf)

tr (p)

(cresc.) (mf)

(dim.) (p) (pp) sul A

